

5. REPORT

Background

5.1 An application for a new Premises Licence, by Eko Mar Wood Green Ltd in respect of Eko Mar, 37 Station Road, Wood Green, London N22 6XB under the Licensing Act 2003.

5.2 Details of the application being sought under a new Premises Licence APP1

Supply of Alcohol:

Sunday to Thursday

0800 to 0000

Friday & Saturday

0800 to 0200

Opening Hours:

The premises may be open for non-licensable activities without limit.

General-all four licensing objectives

The Licensee, that is the person in whose name the premises licence is issued, shall ensure that at all times when the premises is used for any licensable activity, there are sufficient competent staff on duty at the premises for the purpose of fulfilling the terms and conditions of the licence and for preventing crime and disorder. The Licensee shall ensure that all staff will undertake training in their responsibilities in relation to the sale of alcohol, particularly with regard to drunkenness and underage persons. Records will be kept of training and refresher training.

5.3 Crime and Disorder

Any incidents of a criminal nature that may occur on the premises will be reported to the Police. Toilets shall be checked an average of two hourly while the premises are open to the public to deter the use of drugs. Details of checks shall be documented and made available to Police on request.

The licensee will install comprehensive CCTV coverage at the premises and it is operated and maintained at the premises.

The CCTV system shall conform to the following points:

1. Cameras must be sited to observe the entrance and exit doors both inside and outside.
2. Cameras on the entrances must capture full frame shots of the heads and shoulders of all people entering the premises, i.e. capable of identification.
3. Cameras viewing till areas must capture frames not less than 50% of the screen,
4. Cameras overlooking floor areas should be wide angled to give an overview of the premises.
5. Be capable of visually confirming the nature of the crime committed.
6. Provide a linked record of the date, time and place of any image.

7. Provide good quality images—colour during opening times.
8. Operate under existing light levels within and outside the premises.
9. Have the recording device located in a secure area or locked cabinet.
10. Have a monitor to review images and recorded picture quality.
11. Be regularly maintained to ensure continuous quality of image capture retention.
12. Have signage displayed in the customer area to advise that CCTV is in operation.
13. Digital images must be kept for 31 days.
14. Police will have access to images at any reasonable time.
15. The equipment must have a suitable export method, e.g. CD/DVD writer so that the police can make an evidential copy of the data they require. This data should be in the native file format, to ensure that no image quality is lost when making the copy, if this format is non-standard (i.e. manufacturer proprietary) then the manufacturer should supply the replay software to ensure that the video on the CD can be replayed by the police on a standard computer. Copies must be made available to Police on request.

5.4 Public Safety

Appropriate fire safety procedures will be in place including fire extinguishers (Foam, H₂O and CO₂), fire blankets, internally illuminated fire exit signs, numerous smoke detectors and emergency lighting (see plan for details of locations). All appliances will be inspected annually.

All emergency exits will be kept free from obstruction at all times.

5.5 Public Nuisance

All customers will be asked to leave quietly.

Clear and legible notices will be prominently displayed to remind customers to leave quietly and have regard to the neighbours.

5.6 Child Protection

Licensee and staff will ask persons who appear to be under the age of 21 for photographic ID such as proof of age cards, the Connexions card, and Citizen Card, photographic driving licence or passport, an official identity card issued by HM Forces or by an EU country, bearing the photograph and date of birth of bearer.

The Challenge 21 logo and posters will be displayed at the premises.

All staff will be trained for UNDERAGE SALES PREVENTION regularly.

A register of refused sales shall be kept and maintained on the premises.

6. RELEVANT REPRESENTATIONS (CONSULTATION)

Responsible authorities:

6.1 Comments of Metropolitan Police

Have made representation, now withdrawn. APP 2

6.2 Comments of Enforcement Services:

Noise Team

Have made representation. APP 3

Food Team

Have no objections to this application.

Health and Safety

Have no objections to this application

Trading Standards

Have no objections to this application

6.3 Fire Officer

Have no objections to this application

6.4 Planning Officer

Have no objections to this application

6.5 Comments of Child Protection Agency or Nominee

Have no objections to this application

7.0 Interested Parties

Letters of representation has been received against this application.

App 4

8.0 Financial Comments

The fee which would be applicable for this application was **£190.00**

APPENDIX 1

APPLICATION

- e) the proprietor of an educational establishment please complete section (B)
- f) a health service body please complete section (B)
- g) a person who is registered under Part 2 of the Care Standards Act 2000 (c14) in respect of an independent hospital please complete section (B)
- h) the chief officer of police of a police force in England and Wales please complete section (B)

* If you are applying as a person described in (a) or (b) please confirm:

Please tick yes

- I am carrying on or proposing to carry on a business which involves the use of the premises for licensable activities; or
- I am making the application pursuant to a
 - statutory function or
 - a function discharged by virtue of Her Majesty's prerogative

(A) INDIVIDUAL APPLICANTS (fill in as applicable)

| | | | | | |
|---|------------------------------|-------------------------------|-----------------------------|--|--|
| <input type="checkbox"/> Mr | <input type="checkbox"/> Mrs | <input type="checkbox"/> Miss | <input type="checkbox"/> Ms | Other Title (for example, Rev) | |
| Surname | | | First names | | |
| I am 18 years old or over | | | | <input type="checkbox"/> Please tick yes | |
| Current postal address if different from premises address | | | | | |
| Post Town | | | | Postcode | |
| Daytime contact telephone number | | | | | |
| E-mail address (optional) | | | | | |

SECOND INDIVIDUAL APPLICANT (if applicable)

| | | | | | |
|-----------------------------|------------------------------|-------------------------------|-----------------------------|--|--|
| <input type="checkbox"/> Mr | <input type="checkbox"/> Mrs | <input type="checkbox"/> Miss | <input type="checkbox"/> Ms | Other Title (for example, Rev) | |
| Surname | | | First names | | |
| I am 18 years old or over | | | | <input type="checkbox"/> Please tick yes | |

| | | | |
|---|--|----------|--|
| Current postal address if different from premises address | | | |
| Post Town | | Postcode | |
| Daytime contact telephone number | | | |
| E-mail address (optional) | | | |

(B) OTHER APPLICANTS

Please provide name and registered address of applicant in full. Where appropriate please give any registered number. In the case of a partnership or other joint venture (other than a body corporate), please give the name and address of each party concerned.

| |
|--|
| Name EKO MAR WOODGREEN LTD |
| Address UNIT 2-6 LAKE BUSINESS CENTRE, TARIFF ROAD LONDON ENGLAND N17 0YX |
| Registered number (where applicable) COMPANY NO: 06957963 |
| Description of applicant (for example, partnership, company, unincorporated association etc.) PRIVATE LIMITED COMPANY |
| Telephone number (if any) |
| E-mail address (optional) |

Part 3 Operating Schedule

When do you want the premises licence to start?

| | | |
|-----|-------|---------|
| Day | Month | Year |
| 0 | 2 | 09 2010 |

If you wish the licence to be valid only for a limited period, when do you want it to end?

| | | |
|-----|-------|------|
| Day | Month | Year |
| | | |

Please give a general description of the premises (please read guidance note 1)
The premises is a wholesale warehouse consisting of a ground floor, located on a major road.

Please refer to the enclosed plan.

If 5,000 or more people are expected to attend the premises at any one time, please state the number expected to attend.

What licensable activities do you intend to carry on from the premises?

(Please see sections 1 and 14 of the Licensing Act 2003 and Schedules 1 and 2 to the Licensing Act 2003)

Provision of regulated entertainment

Please tick yes

- | | |
|---|--------------------------|
| a) plays (if ticking yes, fill in box A) | <input type="checkbox"/> |
| b) films (if ticking yes, fill in box B) | <input type="checkbox"/> |
| c) indoor sporting events (if ticking yes, fill in box C) | <input type="checkbox"/> |
| d) boxing or wrestling entertainment (if ticking yes, fill in box D) | <input type="checkbox"/> |
| e) live music (if ticking yes, fill in box E) | <input type="checkbox"/> |
| f) recorded music (if ticking yes, fill in box F) | <input type="checkbox"/> |
| g) performances of dance (if ticking yes, fill in box G) | <input type="checkbox"/> |
| h) anything of a similar description to that falling within (e), (f) or (g) (if ticking yes, fill in box H) | <input type="checkbox"/> |

Provision of entertainment facilities:

- | | |
|---|--------------------------|
| i) making music (if ticking yes, fill in box I) | <input type="checkbox"/> |
| j) dancing (if ticking yes, fill in box J) | <input type="checkbox"/> |
| k) entertainment of a similar description to that falling within (i) or (j) (if ticking yes, fill in box K) | <input type="checkbox"/> |

Provision of late night refreshment (if ticking yes, fill in box L)

Supply of alcohol (if ticking yes, fill in box M)

In all cases complete boxes N, O and P

A

| | | | | | |
|---|-------|--------|--|----------|--------------------------|
| Plays Standard days and timings (please read guidance note 6) | | | Will the performance of a play take place indoors or outdoors or both – please tick (please read guidance note 2) | Indoors | <input type="checkbox"/> |
| | | | | Outdoors | <input type="checkbox"/> |
| | | | | Both | <input type="checkbox"/> |
| | | | | | |
| Day | Start | Finish | Please give further details here (please read guidance note 3) | | |
| Mon | | | | | |
| | | | | | |
| Tue | | | | | |
| | | | | | |
| Wed | | | State any seasonal variations for performing plays (please read guidance note 4) | | |
| | | | | | |
| Thur | | | | | |
| | | | Non standard timings. Where you intend to use the premises for the performance of plays at different times to those listed in the column on the left, please list (please read guidance note 5) | | |
| Fri | | | | | |
| Sat | | | | | |
| | | | | | |
| Sun | | | | | |
| | | | | | |

B

| | | | | | |
|---|-------|--------|---|----------|--------------------------|
| Films Standard days and timings (please read guidance note 6) | | | Will the exhibition of films take place indoors or outdoors or both -- please tick (please read guidance note 2) | Indoors | <input type="checkbox"/> |
| | | | | Outdoors | <input type="checkbox"/> |
| | | | | Both | <input type="checkbox"/> |
| Day | Start | Finish | Please give further details here (please read guidance note 3) | | |
| Mon | | | | | |
| Tue | | | | | |
| Wed | | | State any seasonal variations for the exhibition of films (please read guidance note 4) | | |
| Thur | | | | | |
| Fri | | | | | |
| Sat | | | Non standard timings. Where you intend to use the premises for the exhibition of films at different times to those listed in the column on the left, please list (please read guidance note 5) | | |
| Sun | | | | | |
| | | | | | |

C

| | | | |
|--|-------|--------|---|
| Indoor sporting events Standard days and timings (please read guidance note 6) | | | <u>Please give further details</u> (please read guidance note 3) |
| Day | Start | Finish | |
| Mon | | | <u>State any seasonal variations for indoor sporting events</u> (please read guidance note 4) |
| Tue | | | |
| Wed | | | |
| Thur | | | <u>Non standard timings. Where you intend to use the premises for indoor sporting events at different times to those listed in the column on the left, please list</u> (please read guidance note 5) |
| Fri | | | |
| Sat | | | |
| Sun | | | |
| | | | |

D

| | | | | | |
|--|-------|--------|--|----------|--------------------------|
| Boxing or wrestling entertainments Standard days and timings (please read guidance note 6) | | | <u>Will the boxing or wrestling entertainment take place indoors or outdoors or both – please tick</u> (please read guidance note 2) | Indoors | <input type="checkbox"/> |
| | | | | Outdoors | <input type="checkbox"/> |
| | | | | Both | <input type="checkbox"/> |
| | | | | | |
| Day | Start | Finish | <u>Please give further details here</u> (please read guidance note 3) | | |
| Mon | | | | | |
| Tue | | | <u>State any seasonal variations for boxing or wrestling entertainment</u> (please read guidance note 4) | | |
| Wed | | | | | |
| Thur | | | <u>Non standard timings. Where you intend to use the premises for boxing or wrestling entertainment at different times to those listed in the column on the left, please list</u> (please read guidance note 5) | | |
| Fri | | | | | |
| Sat | | | | | |
| Sun | | | | | |

E

| Live music Standard days and timings (please read guidance note 6) | | | Will the performance of live music take place indoors or outdoors or both – please tick (please read guidance note 2) | Indoors | <input type="checkbox"/> |
|---|-------|--------|--|----------|--------------------------|
| | | | | Outdoors | <input type="checkbox"/> |
| | | | | Both | <input type="checkbox"/> |
| Day | Start | Finish | | | |
| Mon | | | Please give further details here (please read guidance note 3) | | |
| | | | | | |
| Tue | | | State any seasonal variations for the performance of live music (please read guidance note 4) | | |
| | | | | | |
| Wed | | | Non standard timings. Where you intend to use the premises for the performance of live music at different times to those listed in the column on the left, please list (please read guidance note 5) | | |
| Thur | | | | | |
| Fri | | | | | |
| Sat | | | | | |
| Sun | | | | | |

F

| | | | | | |
|--|-------|--------|--|----------|--------------------------|
| Recorded music Standard days and timings (please read guidance note 6) | | | <u>Will the playing of recorded music take place indoors or outdoors or both – please tick</u> (please read guidance note 2) | Indoors | <input type="checkbox"/> |
| | | | | Outdoors | <input type="checkbox"/> |
| | | | | Both | <input type="checkbox"/> |
| | | | | | |
| Day | Start | Finish | <u>Please give further details here</u> (please read guidance note 3) | | |
| Mon | | | | | |
| Tue | | | | | |
| Wed | | | <u>State any seasonal variations for the playing of recorded music</u> (please read guidance note 4) | | |
| Thur | | | | | |
| Fri | | | <u>Non standard timings. Where you intend to use the premises for the playing of recorded music at different times to those listed in the column on the left, please list</u> (please read guidance note 5) | | |
| Sat | | | | | |
| Sun | | | | | |

G

| | | | | | |
|---|-------|--------|---|----------|--------------------------|
| Performances of dance Standard days and timings (please read guidance note 6) | | | <u>Will the performance of dance take place indoors or outdoors or both – please tick</u> (please read guidance note 2) | Indoors | <input type="checkbox"/> |
| | | | | Outdoors | <input type="checkbox"/> |
| | | | | Both | <input type="checkbox"/> |
| Day | Start | Finish | <u>Please give further details here</u> (please read guidance note 3) | | |
| Mon | | | | | |
| Tue | | | <u>State any seasonal variations for the performance of dance</u> (please read guidance note 4) | | |
| Wed | | | | | |
| Thur | | | <u>Non standard timings. Where you intend to use the premises for the performance of dance at different times to those listed in the column on the left, please list</u> (please read guidance note 5) | | |
| Fri | | | | | |
| Sat | | | | | |
| Sun | | | | | |

H

| | | | | | |
|---|-------|--------|--|----------|--------------------------|
| <p>Anything of a similar description to that falling within (e), (f) or (g) Standard days and timings (please read guidance note 6)</p> | | | <p><u>Please give a description of the type of entertainment you will be providing</u></p> | | |
| Day | Start | Finish | <p><u>Will this entertainment take place indoors or outdoors or both – please tick</u> (please read guidance note 2)</p> | Indoors | <input type="checkbox"/> |
| Mon | | | | Outdoors | <input type="checkbox"/> |
| | | | | Both | <input type="checkbox"/> |
| Tue | | | <p><u>Please give further details here</u> (please read guidance note 3)</p> | | |
| Wed | | | | | |
| Thur | | | <p><u>State any seasonal variations for entertainment of a similar description to that falling within (e), (f) or (g)</u> (please read guidance note 4)</p> | | |
| Fri | | | | | |
| Sat | | | <p><u>Non standard timings. Where you intend to use the premises for the entertainment of a similar description to that falling within (e), (f) or (g) at different times to those listed in the column on the left, please list</u> (please read guidance note 5)</p> | | |
| Sun | | | | | |

| | | | | |
|--|-------|--------|---|--------------------------|
| Provision of facilities for making music Standard days and timings (please read guidance note 6) | | | <u>Please give a description of the facilities for making music you will be providing</u> | |
| | | | <u>Will the facilities for making music be indoors or outdoors or both – please tick</u> (please read guidance note 2) | |
| | | | Indoors | <input type="checkbox"/> |
| | | | Outdoors | <input type="checkbox"/> |
| | | | Both | <input type="checkbox"/> |
| Day | Start | Finish | <u>Please give further details here</u> (please read guidance note 3) | |
| Mon | | | | |
| Tue | | | <u>State any seasonal variations for the provision of facilities for making music</u> (please read guidance note 4) | |
| Wed | | | | |
| Thur | | | <u>Non standard timings. Where you intend to use the premises for provision of facilities for making music at different times to those listed in the column on the left, please list</u> (please read guidance note 5) | |
| Fri | | | | |
| Sat | | | | |
| Sun | | | | |

J

| | | | | | | |
|---|-------|--------|--|--|----------|--------------------------|
| Provision of facilities for dancing Standard days and timings (please read guidance note 6) | | | <u>Will the facilities for dancing be indoors or outdoors or both – please tick</u> (see guidance note 2) | | Indoors | <input type="checkbox"/> |
| | | | | | Outdoors | <input type="checkbox"/> |
| | | | | | Both | <input type="checkbox"/> |
| | | | <u>Please give a description of the facilities for dancing you will be providing</u> | | | |
| Day | Start | Finish | | | | |
| Mon | | | <u>Please give further details here</u> (please read guidance note 3) | | | |
| Tue | | | | | | |
| Wed | | | <u>State any seasonal variations for providing dancing facilities</u> (please read guidance note 4) | | | |
| Thur | | | | | | |
| Fri | | | <u>Non standard timings. Where you intend to use the premises for the provision of facilities for dancing entertainment at different times to those listed in the column on the left, please list</u> (please read guidance note 5) | | | |
| Sat | | | | | | |
| Sun | | | | | | |

K

| | | | | |
|--|-------|--------|---|-----------------------------------|
| Provision of facilities for entertainment of a similar description to that falling within i or j Standard days and timings (please read guidance note 6) | | | <u>Please give a description of the type of entertainment facility you will be providing</u> | |
| Day | Start | Finish | <u>Will the entertainment facility be indoors or outdoors or both – please tick</u> (please read guidance note 2) | Indoors <input type="checkbox"/> |
| Mon | | | | Outdoors <input type="checkbox"/> |
| | | | | Both <input type="checkbox"/> |
| Tue | | | <u>Please give further details here</u> (please read guidance note 3) | |
| Wed | | | | |
| Thur | | | <u>State any seasonal variations for the provision of facilities for entertainment of a similar description to that falling within i or j</u> (please read guidance note 4) | |
| Fri | | | | |
| Sat | | | <u>Non standard timings. Where you intend to use the premises for the provision of facilities for entertainment of a similar description to that falling within i or j at different times to those listed in the column on the left, please list</u> (please read guidance note 5) | |
| Sun | | | | |

L

| | | | | | |
|--|-------|--------|--|----------|--------------------------|
| Late night refreshment Standard days and timings (please read guidance note 6) | | | Will the provision of late night refreshment take place indoors or outdoors or both – please tick (please read guidance note 2) | Indoors | <input type="checkbox"/> |
| | | | | Outdoors | <input type="checkbox"/> |
| | | | | Both | <input type="checkbox"/> |
| | | | | | |
| Day | Start | Finish | <u>Please give further details here</u> (please read guidance note 3) | | |
| Mon | | | | | |
| Tue | | | | | |
| | | | <u>State any seasonal variations for the provision of late night refreshment</u> (please read guidance note 4) | | |
| Wed | | | | | |
| Thur | | | | | |
| | | | <u>Non standard timings. Where you intend to use the premises for the provision of late night refreshment at different times, to those listed in the column on the left, please list</u> (please read guidance note 5) | | |
| Fri | | | | | |
| Sat | | | | | |
| Sun | | | | | |

M

| | | | | | |
|---|--------------|---------------|---|------------------|-------------------------------------|
| Supply of alcohol Standard days and timings (please read guidance note 6) | | | Will the supply of alcohol be for consumption (Please tick box) (please read guidance note 7) | On the premises | <input type="checkbox"/> |
| | | | | Off the premises | <input checked="" type="checkbox"/> |
| | | | | Both | <input type="checkbox"/> |
| Day | Start | Finish | State any seasonal variations for the supply of alcohol (please read guidance note 4) | | |
| Mon | 08:00 | 00:00 | | | |
| Tue | 08:00 | 00:00 | | | |
| Wed | 08:00 | 00:00 | | | |
| Thur | 08:00 | 00:00 | | | |
| Fri | 08:00 | 02:00 | | | |
| Sat | 08:00 | 02:00 | | | |
| Sun | 08:00 | 00:00 | | | |
| | | | Non standard timings. Where you intend to use the premises for the supply of alcohol at different times to those listed in the column on the left, please list (please read guidance note 5) | | |
| | | | N/A | | |

State the name and details of the individual whom you wish to specify on the licence as premises supervisor

| | |
|--|--------|
| Name MEHMET ALI GUNTAV | |
| Address 9 HOLMBURY VIEW LONDON | |
| Postcode | E5 9EG |
| Personal Licence number (if known) APPLICATION IN PROGRESS | |
| Issuing licensing authority (if known) LONDON BOROUGH OF HACKNEY | |

N

Please highlight any adult entertainment or services, activities, other entertainment or matters ancillary to the use of the premises that may give rise to concern in respect of children (please read guidance note 8)

None.

O

| | | | |
|---|-------|--------|---|
| Hours premises are open to the public Standard days and timings (please read guidance note 6) | | | State any seasonal variations (please read guidance note 4) THE PREMISES MAY BE OPEN FOR NON-LICENSABLE ACTIVITIES WITHOUT LIMIT |
| Day | Start | Finish | |
| Mon | 00:00 | 00:00 | Non standard timings. Where you intend the premises to be open to the public at different times from those listed in the column on the left, please list (please read guidance note 5) |
| | | | |
| Tue | 00:00 | 00:00 | |
| | | | |
| Wed | 00:00 | 00:00 | |
| | | | |
| Thur | 00:00 | 00:00 | |
| | | | |
| Fri | 00:00 | 00:00 | |
| | | | |
| Sat | 00:00 | 00:00 | |
| | | | |
| Sun | 00:00 | 00:00 | |
| | | | |

P Describe the steps you intend to take to promote the four licensing objectives:

a) General – all four licensing objectives (b,c,d,e) (please read guidance note 9)

The Licensee, that is the person in whose name the premises licence is issued, shall ensure that all times when the premises are for any licensable activity, there are sufficient competent staff on duty at the premises for the purpose of fulfilling the terms and conditions of the licence and for preventing crime and disorder. The Licensee shall ensure that all staff will undertake training in their responsibilities in relation to the sale of alcohol, particularly with regard to drunkenness and underage persons. Records will be kept of training and refresher training.

b) The prevention of crime and disorder

Any incidents of a criminal nature that may occur on the premises will be reported to the Police. Toilets shall be checked an average of two hourly while the premises are open to the public to deter the use of drugs. Details of checks shall be documented and made available to Police on request.

The Licensee will install comprehensive CCTV coverage at the premises and it is operated and maintained at the premises.

The CCTV system shall conform to the following points:

1. Cameras must be sited to observe the entrance and exit doors both inside and outside.
2. Cameras on the entrances must capture full frame shots of the heads and shoulders of all people entering the premises i.e. capable of identification.
3. Cameras viewing till areas must capture frames not less than 50% of screen.
4. Cameras overlooking floor areas should be wide angled to give an overview of the premises.
5. Be capable of visually confirming the nature of the crime committed.
6. Provide a linked record of the date, time and place of any image.
7. Provide good quality images –colour during opening times.
8. Operate under existing light levels within and outside the premises.
9. Have the recording device located in a secure area or locked cabinet.
10. Have a monitor to review images and recorded picture quality.
11. Be regularly maintained to ensure continuous quality of image capture retention.
12. Have signage displayed in the customer area to advise that CCTV is in operation.
13. Digital images must be kept for 31 days.
14. Police will have access to images at any reasonable time.
15. The equipment must have a suitable export method, e. G. CD/DVD writer so that the police can make an evidential copy of the data they require. This data should be in the native file format, to ensure that no image quality is lost when making the copy, if this format is non-standard (i.e. manufacturer proprietary) then the manufacturer should supply the replay software to ensure that the video on the CD can be replayed by the police on a standard computer. Copies must be made available to Police on request.

c) Public safety

Appropriate fire safety procedures are in place including fire extinguishers (foam, H2O and CO2), fire blanket, internally illuminated fire exit signs, numerous smoke detectors and emergency lighting (see enclosed plan for details of locations). All appliances are inspected annually.

All emergency exits shall be kept free from obstruction at all times.

d) The prevention of public nuisance

All customers will be asked to leave quietly.

Clear and legible notices will be prominently displayed to remind customers to leave quietly and have regard to our neighbours.

e) The protection of children from harm

The licensee and staff will ask persons who appear to be under the age of 21 for photographic ID such as proof of age cards, the Connexions Card and Citizen Card, photographic driving licence or passport, an official identity card issued by HM Forces or by an EU country, bearing the photograph and date of birth of bearer.

The Challenge 21 logo and posters will be displayed at the premises.

All staff will be trained for UNDERAGE SALES PREVENTION regularly.

A register of refused sales shall be kept and maintained on the premises.

Please tick yes

- I have made or enclosed payment of the fee
- I have enclosed the plan of the premises
- I have sent copies of this application and the plan to responsible authorities and others where applicable
- I have enclosed the consent form completed by the individual I wish to be premises supervisor, if applicable
- I understand that I must now advertise my application
- I understand that if I do not comply with the above requirements my application will be rejected

IT IS AN OFFENCE, LIABLE ON CONVICTION TO A FINE UP TO LEVEL 5 ON THE STANDARD SCALE, UNDER SECTION 158 OF THE LICENSING ACT 2003 TO MAKE A FALSE STATEMENT IN OR IN CONNECTION WITH THIS APPLICATION

Part 4 – Signatures (please read guidance note 10)

Signature of applicant or applicant's solicitor or other duly authorised agent (See guidance note 11). If signing on behalf of the applicant please state in what capacity.

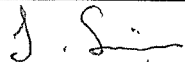
| | |
|-----------|---|
| Signature |  |
| Date | 04 AUGUST 2010 |
| Capacity | Agent for the Applicant |

For joint applications signature of 2nd applicant or 2nd applicant's solicitor or other authorised agent. (please read guidance note 12). If signing on behalf of the applicant please state in what capacity.

| | |
|-----------|--|
| Signature | |
| Date | |
| Capacity | |

Contact name (where not previously given) and postal address for correspondence associated with this application (please read guidance note 13)

Jun Simon
ADA Group
167 Stoke Newington Road

| | | | |
|-----------|--------|-----------|---------|
| Post town | LONDON | Post code | N16 8BP |
|-----------|--------|-----------|---------|

| | |
|---------------------------|---------------|
| Telephone number (if any) | 0845 200 8424 |
|---------------------------|---------------|

If you would prefer us to correspond with you by e-mail your e-mail address (optional)

Consent of individual to being specified as premises supervisor

MEHMET ALI GUNTAV

I

[full name of prospective premises supervisor]

of

9 HOLMBURY VIEW
LONDON
E5 9EG

[home address of prospective premises supervisor]

hereby confirm that I give my consent to be specified as the designated premises supervisor in relation to the application for

APPLICATION FOR A PREMISES LICENCE

[type of application]

by

EKO MAR WOODGREEN LTD

[name of applicant]

relating to a premises licence

N/A

[number of existing licence, if any]

for

EKO MAR,
37 STATION ROAD,
WOODGREEN,
LONDON
N22 6XB

[name and address of premises to which the application relates]

and any premises licence to be granted or varied in respect of this application made by

EKO MAR WOODGREEN LTD

[name of applicant]

concerning the supply of alcohol at

EKO MAR,
37 STATION ROAD,
WOODGREEN,
LONDON
N22 6XB

[name and address of premises to which application relates]

I also confirm that I am applying for, intend to apply for or currently hold a personal licence, details of which I set out below.

Personal licence number

APPLICATION IN PROGRESS

[insert personal licence number, if any]

Personal licence issuing authority

LONDON BOROUGH OF HACKNEY

[insert name and address and telephone number of personal licence issuing authority, if any]

Signed

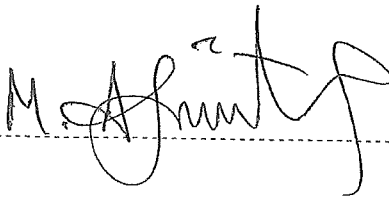

Name (please print)

MEHMET ALI GUNTAV

Date

28 JULY 2010



the condition that is not engaged, reproduced, refined or derived to any unauthorised person without the prior consent in writing of ADA GROUP. Do not scale from this drawing. Dimensions in mm.

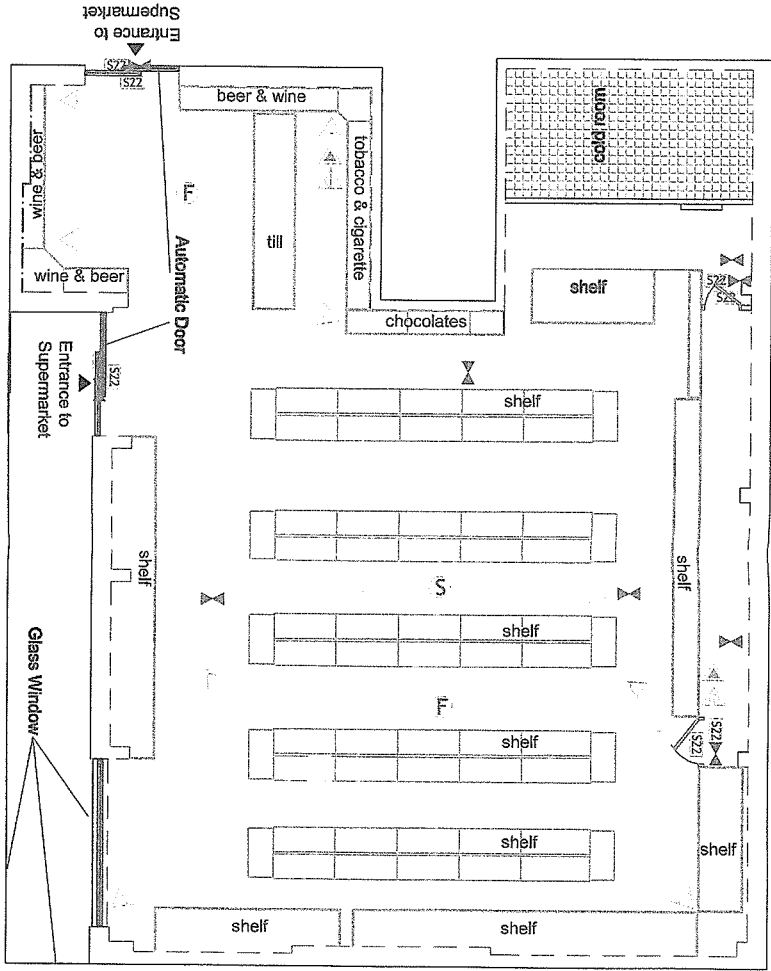

**PROPOSED
PLAN 1:100**

- Break Glass Manual Alarm Call-Point
- Emergency Lighting
- CO2 Fire Extinguisher
- Water Fire Extinguisher
- Fire Alarm
- Smoke Detectors
- CCTV
- Fire Exit
- Internally illuminated fire escape sign (BS 5266)
- Licensable Area

Project: 37 Station Road, London, N22
Drawing Title: Licensing

Date: 04/08/2010 **Drawn:** ST **Scale:** 1:100
Drawing no.: S/N2263X/001/L

APPENDIX 2-
REPRESENTATION OF
METROPOLITAN POLICE, NOW
WITHDRAWN



Your reference:

Our reference: 185/2010

Date: 6 August, 2010

Ms D BARRETT - WILLIAMS
ENVIRONMENTAL CONTROL SERVICES
TECHNO PARK
ASHLEY ROAD
TOTTENHAM N.17

Metropolitan Police Service

Licensing
Quicksilver Patrol Base
Western Road
Wood Green
N.22 6UH

Tel: 0203 – 276 - 0150

Dear Ms. Barrett

Re:- Application for a Premises Licence:-

Eko Mar, 37 Station Road N.22

With reference to the above application Police have considered the application and wish to make the following representation, this is under the Prevention of Crime & Disorder objective

A minimum of two people working on the premises between 23.00 and 07.00

If you require further information please do not hesitate to contact me on the above telephone number.

Yours Sincerely

Geoffrey Parker
Licensing
Quicksilver Patrol Base

c.c.ADA Group



Your
reference:

Our reference: 185/2010

Date: 11 August, 2010

Metropolitan Police Service

Ms D.BARRETT
Licensing
Techno Park
Ashley Road
Tottenham N.17

Licensing
**Quicksilver Patrol Base
Western Road
Wood Green
N.22 6UH**

Tel: 0203 – 276 - 0150

Dear Ms. Barrett

Re:- Application for a Premises Licence:-

Eko Mar, 37 Station Road N.22

With reference to the above application and our letter of representation dated the 6th of August 2010. I have received correspondence from the applicants agent agreeing to my representation.

I therefore wish to withdraw my representation.

If you require further information please do not hesitate to contact me on the above telephone number.

Yours Sincerely

Geoffrey Parker
Licensing
Quicksilver Patrol Base

c.c.ADA Group

Olson Kendra

From: Selcan [selcan@adagroup.org.uk]
Sent: 13 August 2010 13:20
To: Barrett Daliah
Cc: Licensing
Subject: Re: Ekomar,37 Station Road,N22
Follow Up Flag: Follow up
Flag Status: Red
Attachments: ekomar letter from police.pdf

Dear Ms. Barrett,

My client is happy to accept the condition of Metropolitan Police Service's **having a minimum of two people working on the premises between 23.00 and 07.00.**

Unfortunately I didn't have Mr Parker's e-mail address to confirm this condition to him as well.

Could I please kindly ask you to forward my e-mail to him?

Best Regards

Selcan Tekin

ADA Group
167 Stoke Newington Road
London, N16 8BP
Tel: 0207 193 83 93
Fax: 0207 806 08 12
E-mail: selcan@adagroup.org.uk
URL: www.adagroup.org.uk

This email has been scanned by the MessageLabs Email Security System.
For more information please visit <http://www.messagelabs.com/email>

APPENDIX 3-
REPRESENTATION OF
ENFORCEMENT RESPONSE (NOISE)
TEAM

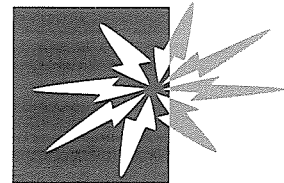

Haringey Council

Licensing Consultation - Internal Memo

To: Licensing Officer

From: Enforcement Response Officer (Noise)

Name of Officer preparing representation:

cc: Team Leader Enforcement Response, Derek Pearce

Our Reference: WK/000167736

Date: 29th August 2010

Premises: Eko Mar, Solar House, 37 Station Road, Wood Green, London, N22 6AF

Type of application: New

I would like to confirm that I have considered the above proposal with regard to the prevention of public nuisance on behalf of the Enforcement Response (Noise) Team & would like to make representations to the Application

The operating schedule does not address the prevention of public nuisance from:

- Structure borne noise or machinery noise
- Noise generated from deliveries
- Noise from plant and machinery
- Light nuisance
- Litter nuisance

Supporting Information

Having checked local noise nuisance complaints for the area, from noise from other licensed premises (public house) and delivery noise to superstores behind premises. I have made further recommendations.

Deliveries and collections.

Deliveries and collections associated with the premises will be arranged between the hours of 08.00 to 20.00 so as to minimise the disturbance caused to the neighbours

Use of external area's

External area's for loading, storage or putting out refuse will not be used between the hours of 11pm and 7am, to minimise noise disturbance to local residents.

Plant and machinery

All plant and machinery is correctly maintained and regularly serviced to ensure that it is operating efficiently and with minimal disturbance to neighbours arising from noise

Dealing with complaints

A complaints book will be held on the premises to record details of any complaints received from neighbours. The information is to include, where disclosed, the complainant's name, location, date time and subsequent remedial action undertaken. This record must be made available at all times for inspection by council officers

Regular liaison meetings will be held where specifically requested by residents to enable neighbours to raise concerns about any aspect of the licensed activities

Prevention of nuisance from litter

Adequate receptacles for use by patrons will be provided in the local vicinity. The positioning of the receptacles will be agreed with the licensing officer

Prevention of Nuisance from Odour

All ventilation and extraction systems shall be correctly maintained and regularly serviced to ensure that it is operating efficiently and with minimal disturbance to neighbours arising from odour

Prevention of nuisance from light

Illuminated external signage shall be switched off when the premises is closed

Security lights will be positioned to minimise light intrusion to nearby residential premises and turned off between 11pm and 7am.

Charles Buckle
Response Enforcement Officer